Functions	A	B	C	D	E	F
9100ADL	●			●		
9122	●		●	●		●
9124	●	●		●		●
9124RL		●				●
9125	●			●		
9125RL						
9134	●	●		●		●
9139	●	●		●	○	
9142	●		●	●		●
9143	●	●		●		●
9143E	●	●		●	●	
9144	●	●		●		●
9144E	●	●		●	●	
9145	●			●		●
9145S	●		●	●		●
9146	●		●	●		●
9148	●	●		●		●
9149	●	●		●		●
9153	●	●		●		●
9149	●	●		●		●
9156	●			●		●
9158	●		●	●		●
9159	●			●		●
9160	●		●	●		●
9167	●	●		●		●
9169	●	●		●		●

(no strike needed)

● Required Holes
○ Optional Holes

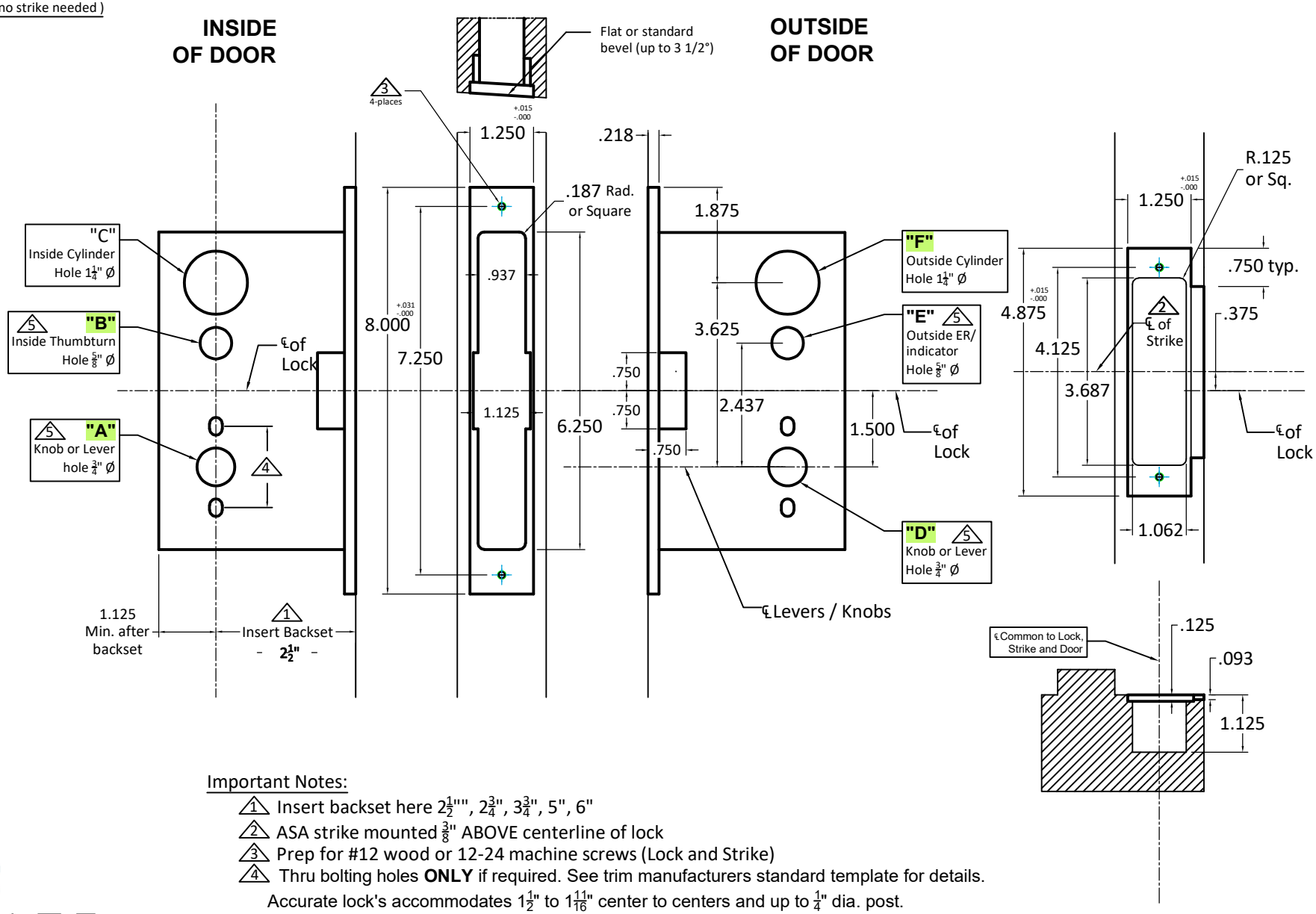

Important Notes:

1. Insert backset here 2½"", 2¾", 3¾", 5", 6"
2. ASA strike mounted ⅜" ABOVE centerline of lock
3. Prep for #12 wood or 12-24 machine screws (Lock and Strike)
4. Thru bolting holes **ONLY** if required. See trim manufacturers standard template for details.
   Accurate lock's accommodates 1½" to 1 11/16" center to centers and up to ¼" dia. post.
   If there are any additional questions about the thru-bolting, please contact our office.
5. Knob/Lever, Thumbturn and ER holes may vary from different trim manufacturers. Please refer to their templates to confirm these dimensions.

ACCURATE
LOCK & HARDWARE
AMERICAN CRAFTED SINCE 1972

Additional Notes:

- a) **Responsibility**: Door and frame manufacturers are responsible for providing
- adequate construction or re-inforcement for proper installation of hardware shown.
- b) Please contact us if a double lip strike is needed - for a proper template
- c) See catalog / spec sheets for additional lock details

Standard 9100 Lever x Lever or Knob x Knob Template
All Backsets

T-ALH.9100.LL