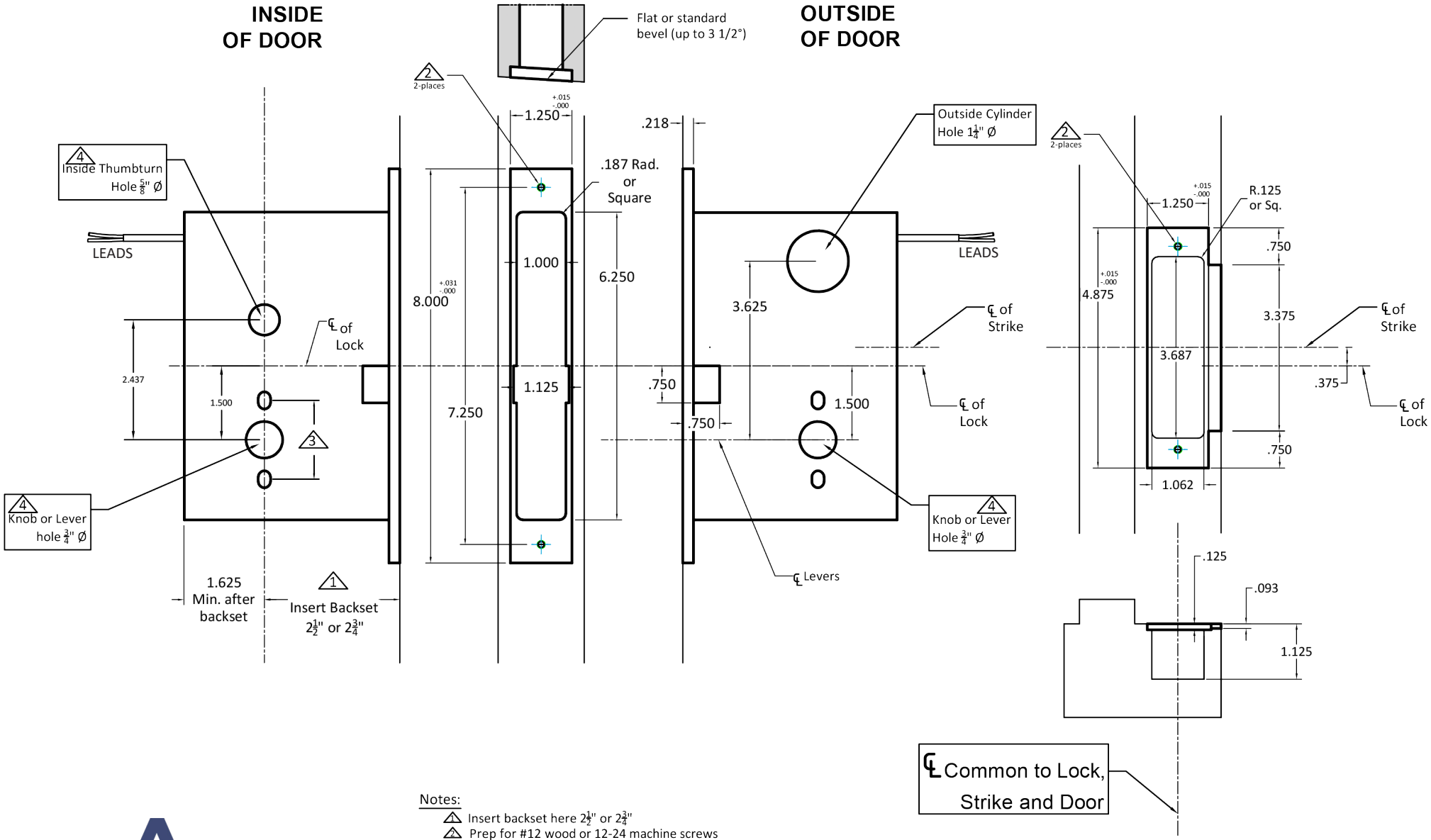


Notes:

1. Insert backset here $2\frac{1}{2}$" or $2\frac{3}{4}$"
2. Prep for #12 wood or 12-24 machine screws
3. Thru bolting holes **ONLY** if required. See trim manufacturers standard template for details.
   Accurate lock's accommodates $1\frac{1}{2}$" to $1\frac{11}{16}$" center to centers and up to $\frac{1}{4}$" dia. post.
   If there are any additional questions about the thru-bolting, please contact our office.
4. Knob / Lever / thumbturn holes may vary from different trim manufacturers. Please refer to their templates to confirm these dimensions.

Additional Notes:

a) **Responsibility**: Door and frame manufacturers are responsible for providing. adequate construction or re-inforcement for proper installation of hardware shown.
b) Please contact us if a double lip strike is needed - for a proper template.
c) See spec sheets for additional lock details.

ACCURATE
LOCK & HARDWARE
AMERICAN CRAFTED SINCE 1972

M9167E - Motor Drive Electrified Mortise Lock with Mechanical Deadbolt

T-ALH.M9167E|M9167E-DS